BGP
Bob Gysin Partner

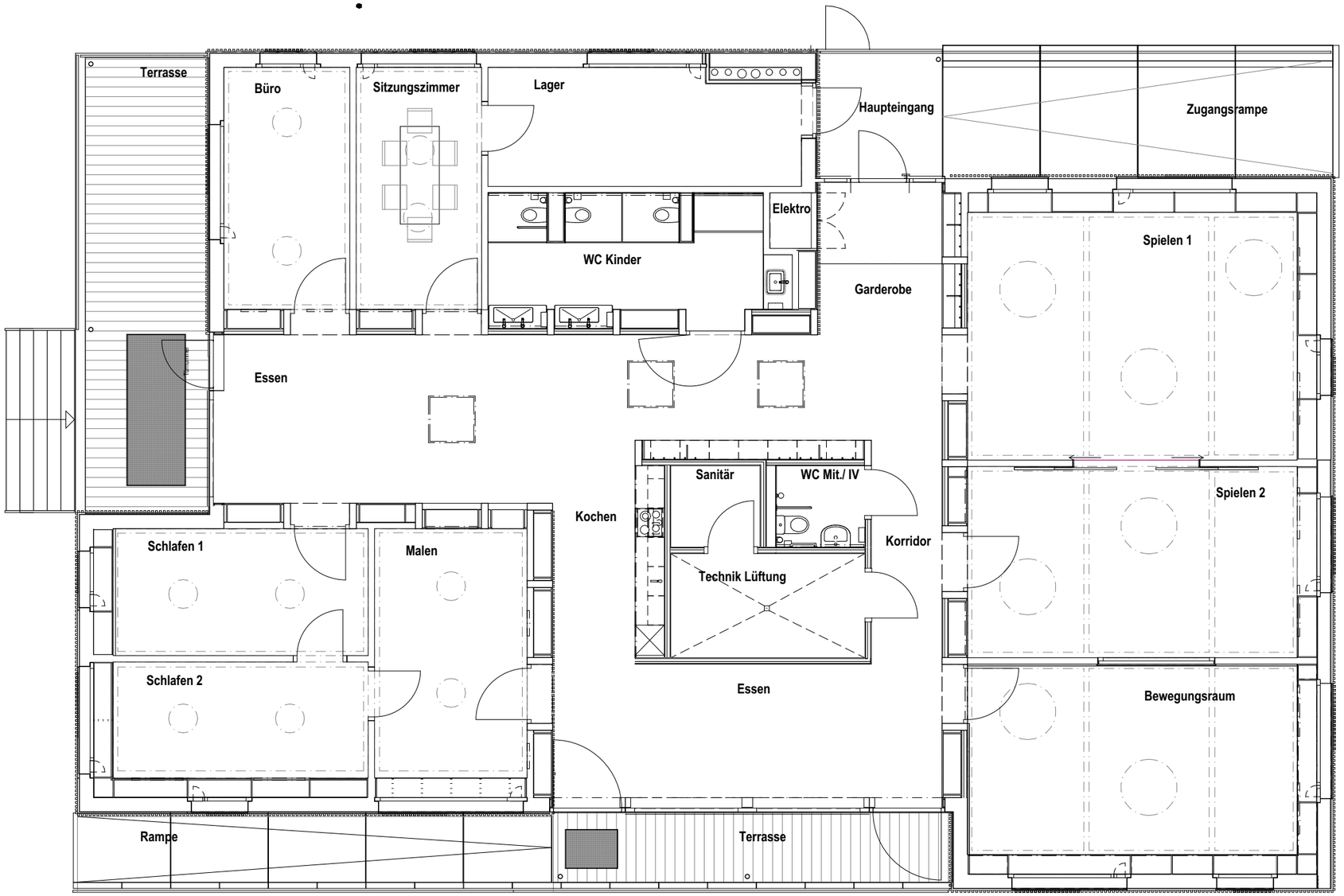

1:100

0 1 5 10

Krippe Stiftung Wagerenhof, Uster
BGP Architekten. 09.08.2019